Main Building through the Decades

In the early years, it contained a chapel, science labs, library, museum, and more. (Photos provided by Antioch Archivist Scott Sanders)

NAME PENDING
SEP 11, 2026

Share

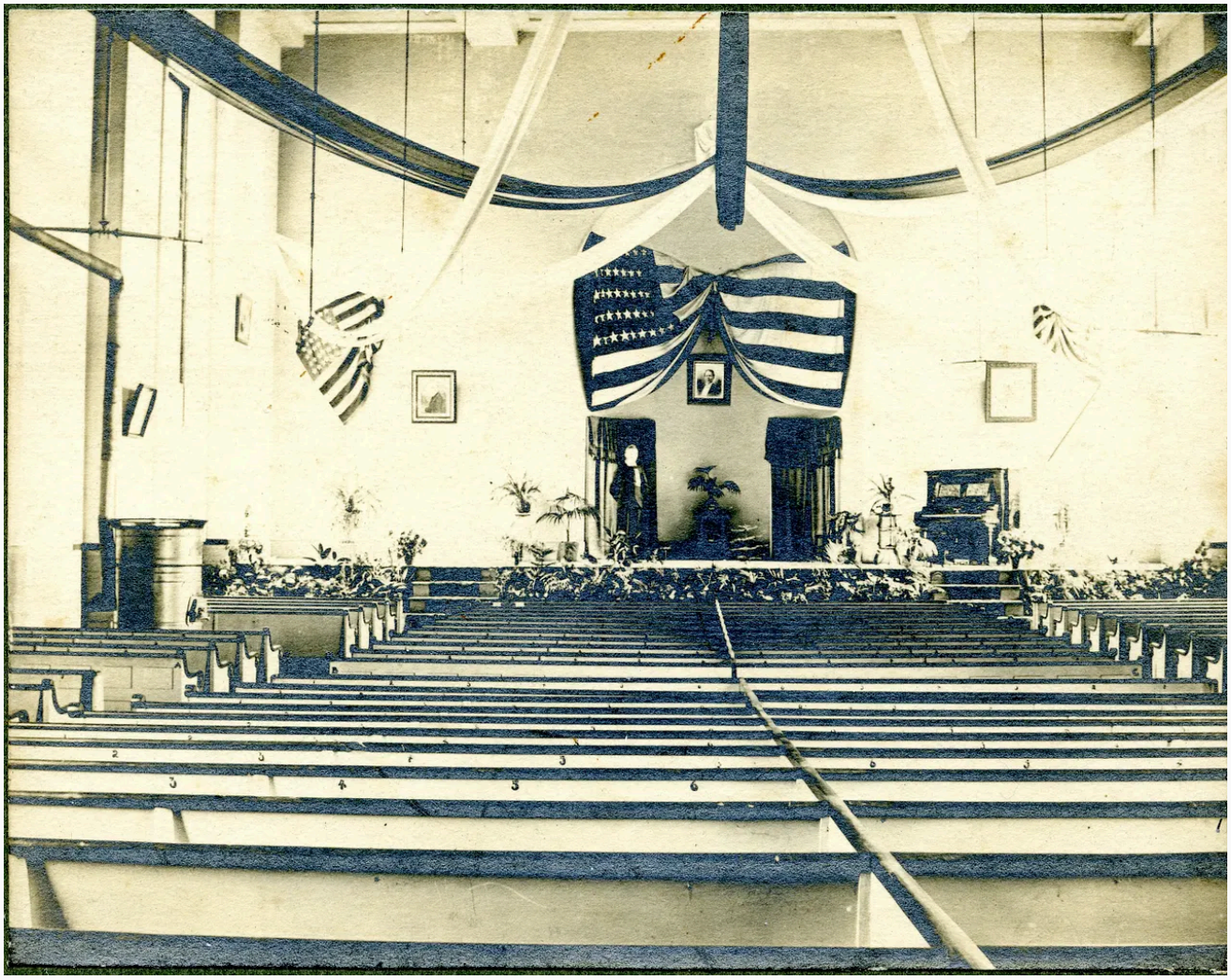

College chapel

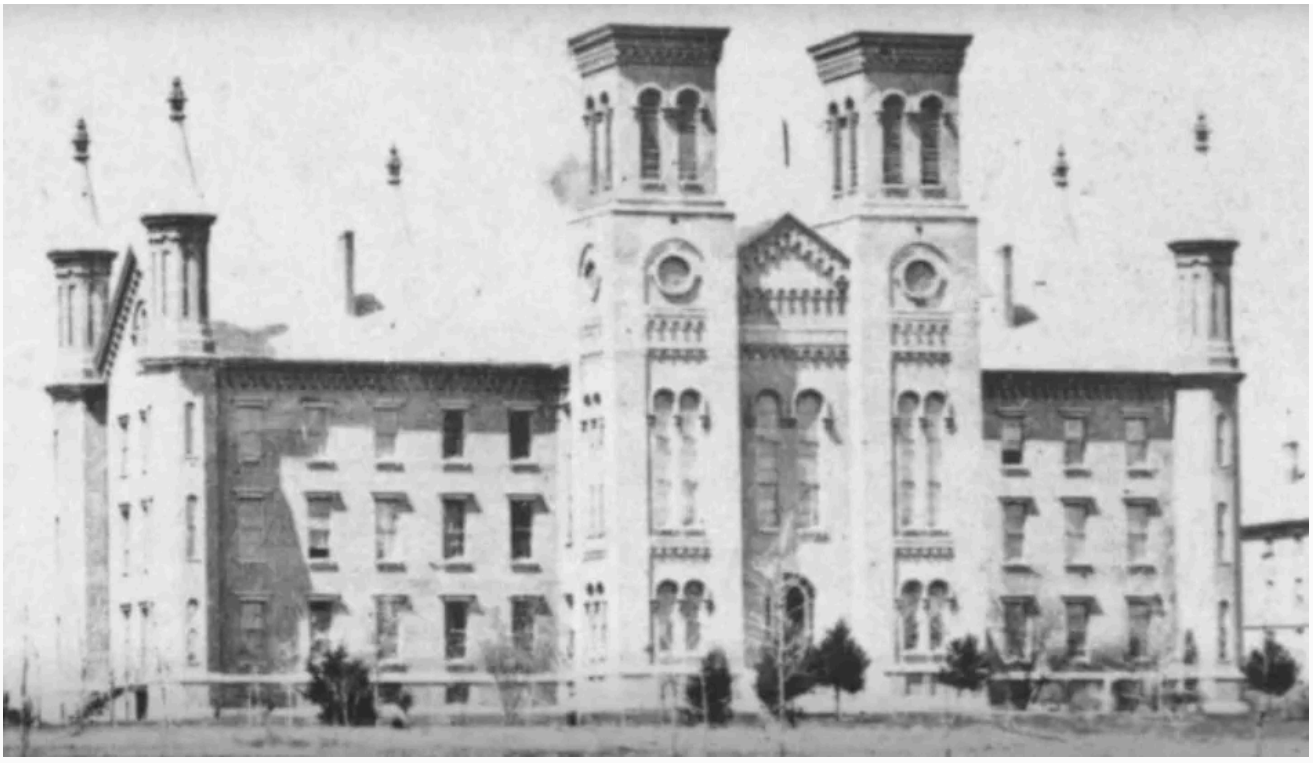

Early barren landscape



Science class c. 1890

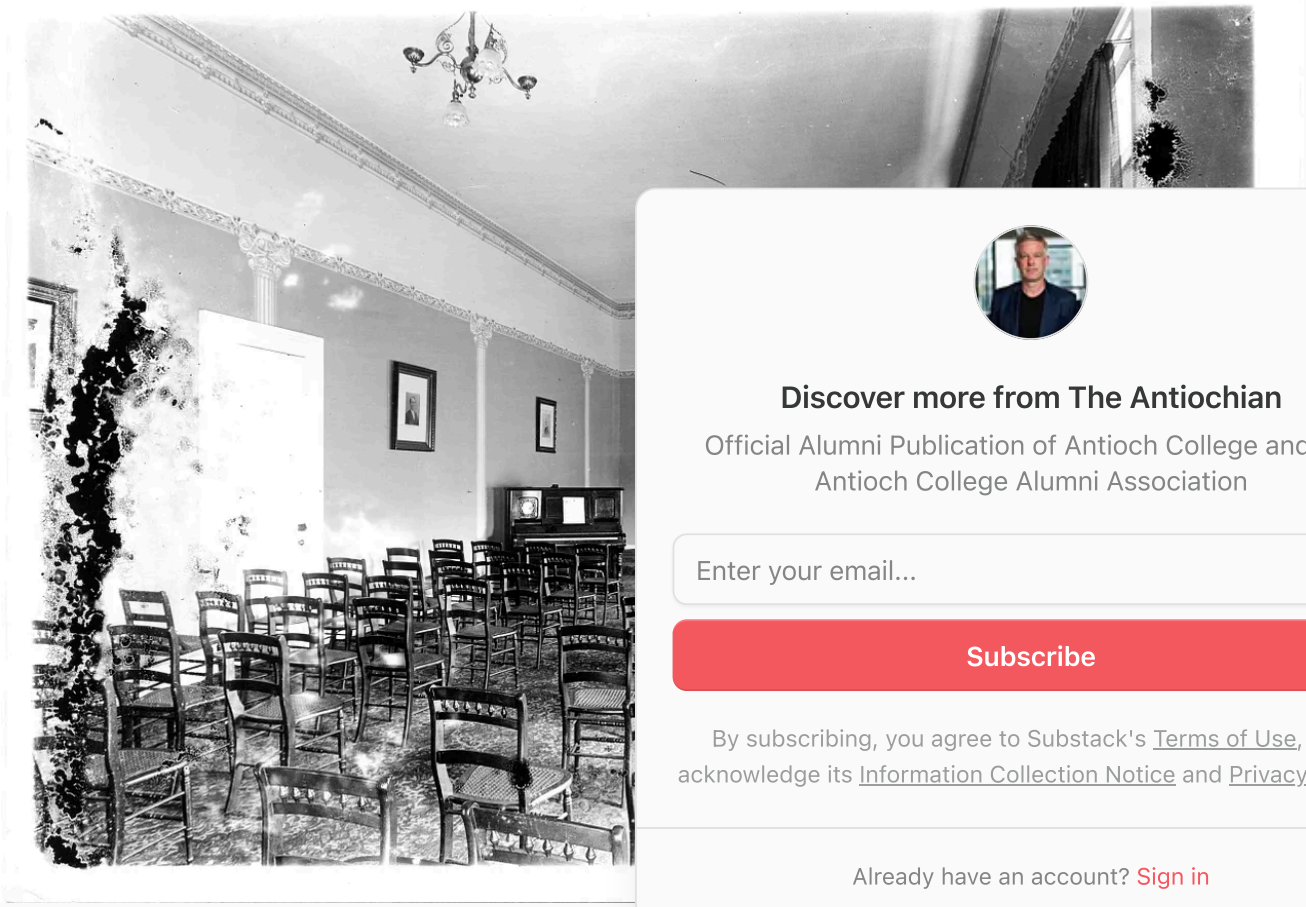

Star Society Hall, 1905

Discover more from The Antiochian

Official Alumni Publication of Antioch College and th
Antioch College Alumni Association

Enter your email...

Subscribe

By subscribing, you agree to Substack's Terms of Use, and
acknowledge its Information Collection Notice and Privacy Pol

Already have an account? Sign in



Front entrance, Main Building, before 1960



Antioch Museum c. 1912



Old Library, before the Horace Mann Library was built in 1925

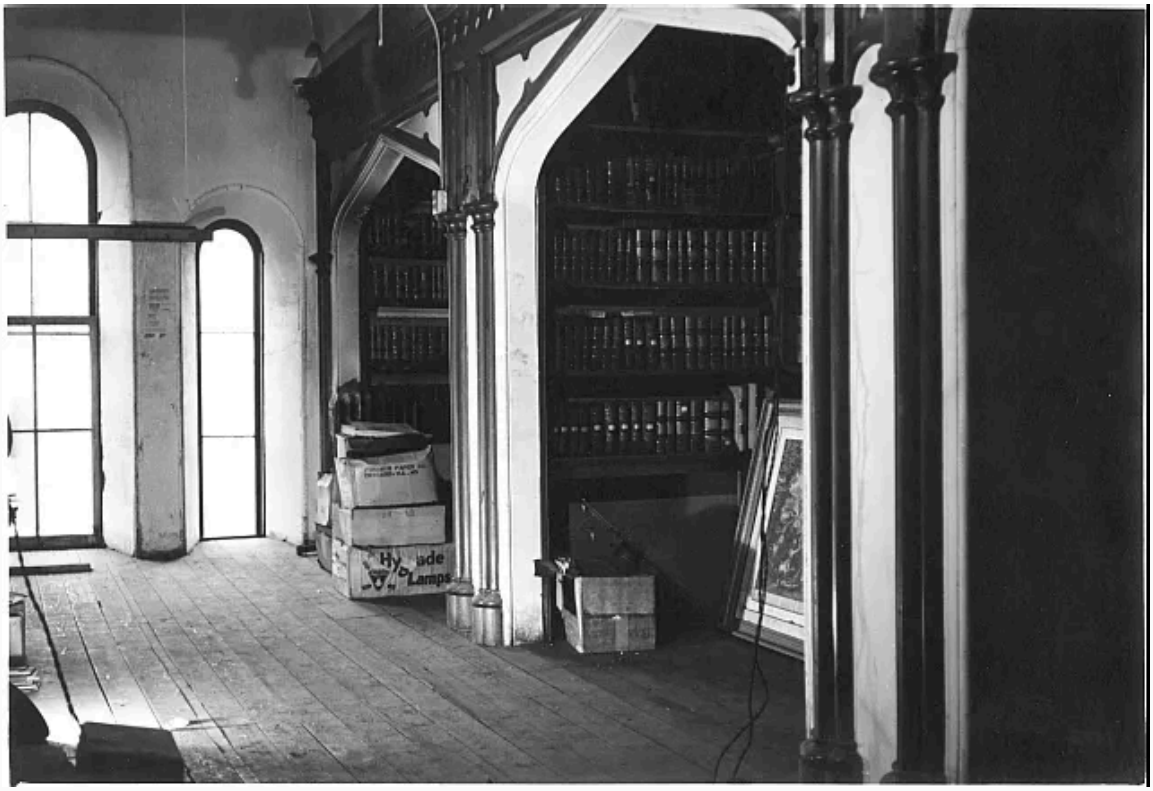

Main Building attic



Chemistry class c. 1905



President’s office



News bureau

Kelly Hall Adapts to Changing Needs



Converted from a chapel to a gym, Kelly Hall also hosted dances



Panel discussion



First Lady Eleanor Roosevelt addressed a July 1944 conference at Antioch to prepare for post-World War II reconstruction.

Subscribe to The Antiochian

Launched 2 years ago

Official Alumni Publication of Antioch College and the Antioch College Alumni Association

Type your email... Subscribe

By subscribing, you agree to Substack's Terms of Use, and acknowledge its Information Collection Notice and Privacy Policy.

← Previous

Next →

© 2026 Antioch College Alumni Association · Privacy · Terms · Collection notice
Substack is the home for writing, podcasting, and media founders.